



LH2 Architecture, LLC  
 8000 W Loop S, Suite 250  
 Dallas, TX 77401  
 713-864-2828

DEALPOINT  
 AECOM

THE PDC GROUP, LLC  
 MEP DESIGN & CONSULTING ENGINEERS

1401 Decker • Toward St 77077  
 281.355.6002 • 281.355.5008 • www.thepdgroup.com

DealPoint Merrill  
 Richmond Town Square  
 651 Richmond Road  
 Richmond Heights, Ohio 44143



01/15/2018

REVISIONS:  
 01.15.18 ISSUE FOR BID & PERMIT

LH2 PROJECT NO: 17-008  
 ISSUED: Under Review Appl.  
 ISSUED DATE: Sept. 20, 2017

DRAWING NUMBER

E3.1

**GENERAL NOTES**  
 (A) ALL WORK METHODS AND INSTALLATIONS INVOLVED IN THE ELECTRICAL DESIGN SHALL BE IN ACCORDANCE WITH THE CITY BUILDING CODE AND INSPECTION REGULATIONS AND ALL OTHER OFFICIALS HAVING JURISDICTION.  
 (B)  
 (C)

**KEYED NOTES**  
 (01) EXISTING FANS TO BE REMOVED FROM SERVICE. REMOVE ALL ELECTRICAL BACK TO NEAREST CONCEALED SPACE.  
 (02) ELECTRICAL CONTRACTOR SHALL NOTBALL ALL EXISTING ELECTRICAL GEAR, INCLUDING MCC, IN THE PENTHOUSE. NEW 277/480 AND A NEW 120/208V PANEL WILL BE INSTALLED, FILLED FROM SECOND FLOOR ELECTRICAL ROOM #6.  
 (03) ELECTRICAL CONTRACTOR TO MOUNT NEW PANELS PH AND PL IN AN ACCESSIBLE AREA OF THE PENTHOUSE. SEE 1-LINE FOR CONNECTIONS AND PIPE/WIRE SIZE.  
 (04) PROVIDE RECEPTACLES WHERE SHOWN.  
 (05) RECONNECT EXISTING PENTHOUSE RECEPTACLES TO NEW CIRCUIT PL-2.  
 (06) RECONNECT EXISTING PENTHOUSE LIGHTS TO NEW PANEL PH

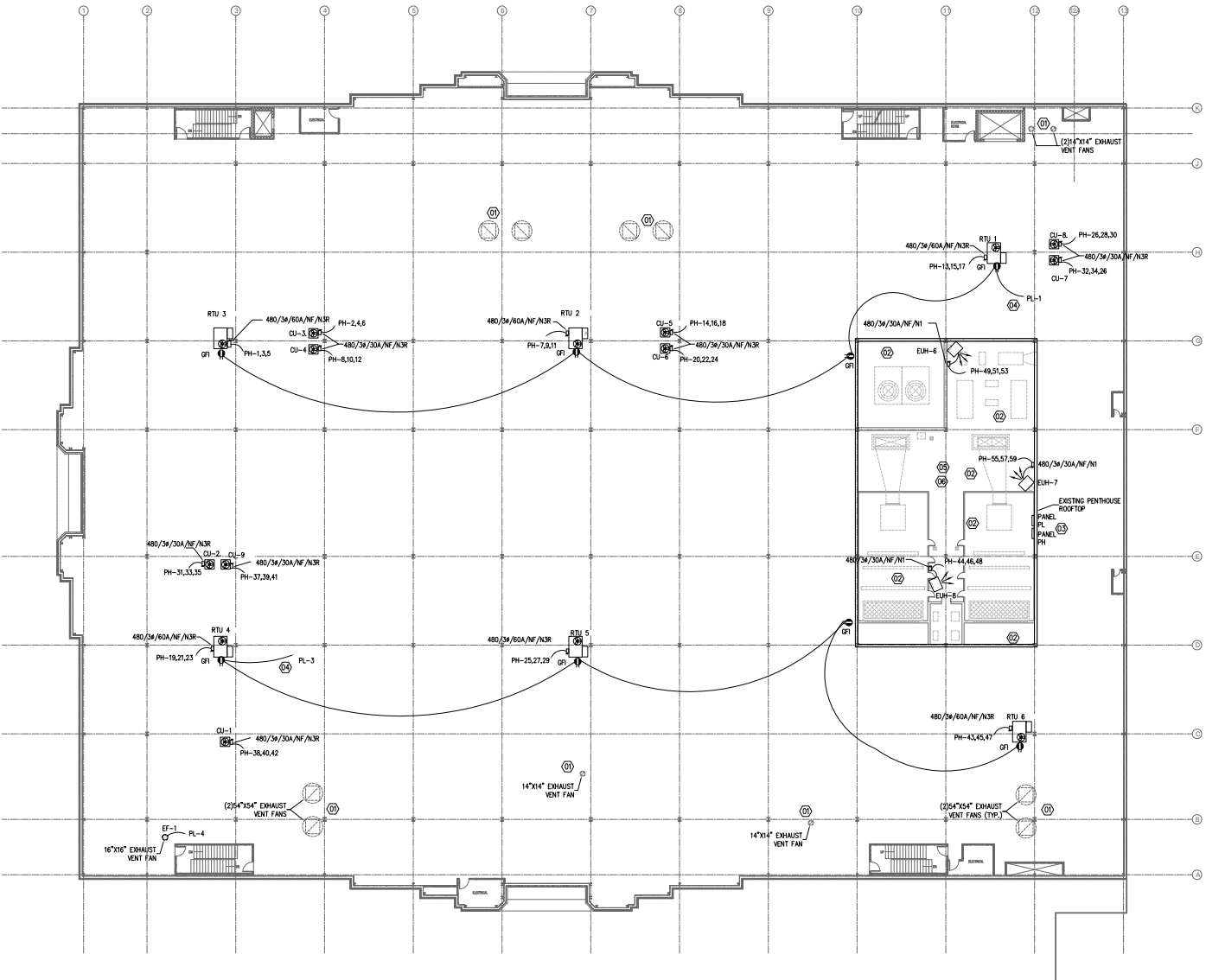

ROOF ELECTRICAL PLAN  
 SCALE: 1/4"=1'-0"