



North Phoenix Mechanical
 1100 North Central Expressway, Suite 104
 Phoenix, AZ 85028
 Phone: (602) 998-1111
 Fax: (602) 998-1112

CONTRACTOR
 E/B/E, Inc.
 ELECTRICAL/MECHANICAL
 Phone: (713) 840-1177
 Fax: (713) 840-1177

DPM CHANDLER SELF-STORAGE, LLC
 1919 EAST RAY
 CHANDLER, AZ

PERMIT SET
 DATE 02-01-2016

NO.	DATE
1	04-04-2016



PROJECT NO. 133369
 DRAWN BY E/B/E
 SHEET TITLE

MEP
 Roof Plan
 SHEET NO.

MEP4.0

- KEYED NOTES:**
- 1 PROVIDE ROOF FLASHING TO MATCH TO EXISTING UNIT TO BE SET ON CURB OR SUPPORT AND SECURELY FASTENED TO THE ROOF TYPICAL.
 - 2 ROUTE RESTROOM LINES ACROSS THE ROOF TO ROOF JACK ROOF PENETRATION. PROVIDE SUPPORTS FOR PIPING ON ROOF. PROVIDE PRODUCT FROM MFG OR MPAB APPROPRIATE FOR ROOFING SYSTEM TYPICAL.
 - 3 PROVIDE ROOF JACK ROOF PENETRATION FOR OUTSIDE AIR TO A/C UNITS. ROOF TO RESTROOM ROOF.
 - 4 PROVIDE ROOF JACK OPENING FOR RESTROOM PRE CONDENSATE PIPING AND ELECTRICAL OPENING TO SEAL, WATERBITE AROUND PIPING.
 - 5 PROVIDE ROOF MOUNTED EQUIPMENT TO BE DEMOLISHED. COORDINATE WITH OWNER. ALL ROOF PENETRATIONS TO BE SEALED AND ALL ELECTRICAL TO BE DEMOLISHED BACK TO SOURCE.
 - 6 DEMOLISH EXISTING RESTROOM EXHAUST FAN AND PROVIDE NEW FAN AS SCHEDULED.
 - 7 EXISTING ROOF DRAIN TO REMAIN.
 - 8 ALL EXISTING UNUSED PLUMBING KNOTS ARE TO BE DEMOLISHED AND ROOF PATCHED AND SEALED.
 - 9 PROVIDE AND INSTALL NEW EXHAUST FAN ROOF TO SCHEDULE.
 - 10 ROOF MOUNTED GRAVITY RELIEF HOOD WITH BAROMETRIC DAMPER TO MAINTAIN BUILDING PRESSURE BALANCE. PROVIDE PRODUCT FROM MFG OR MPAB APPROPRIATE FOR ROOFING SYSTEM TYPICAL.

- ELECTRICAL KEYED NOTES:**
- 1 PROVIDE RECEPTACLE MOUNTED TO WALL.
 - 2 PROVIDE RECEPTACLE MOUNTED TO WALL WITH FAN-COOL UNIT/AM HANDLING UNIT OPERATION. FAN TO RUN WHEN UNIT RUNS.

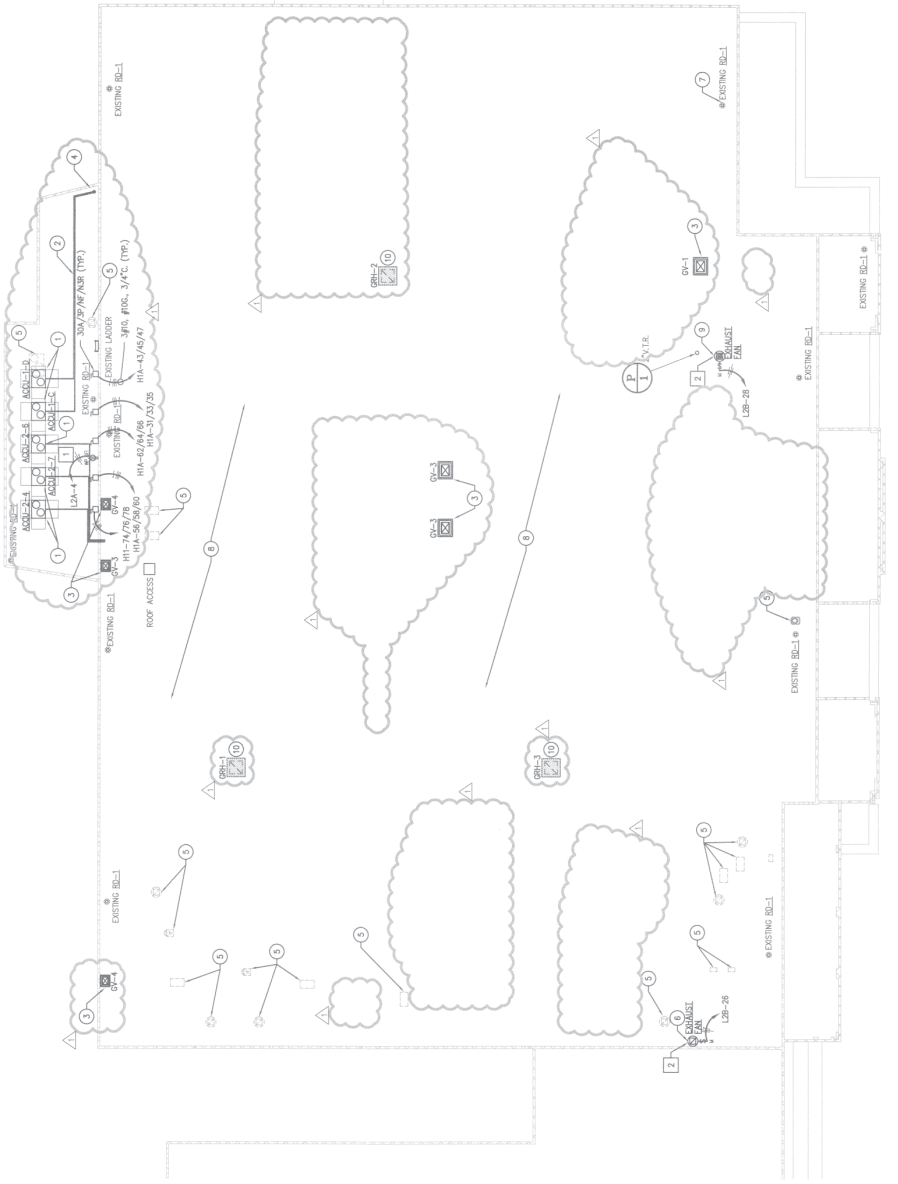

01 MEP ROOF PLAN
 SCALE: 1/8"=1'-0"